BAYSIDE

3 2 2

DESIGN FEATURES

Gourmet kitchen with InAlto appliances and Caesarstone® benchtops

Master bedroom with fully appointed ensuite and walk-in robe

Seperate theatre space

Spacious kitchen complete with island bench and scullery

Quality floor coverings and blinds

Double garage with sectional door

Spacious open plan living

Jason Windows sliding doors and windows

25 Year Structural Guarantee

LOT SIZE

Fits on a 12.5m x 25m block

ON DISPLAY AT

11 Boudicca Drive,
Forrestdale

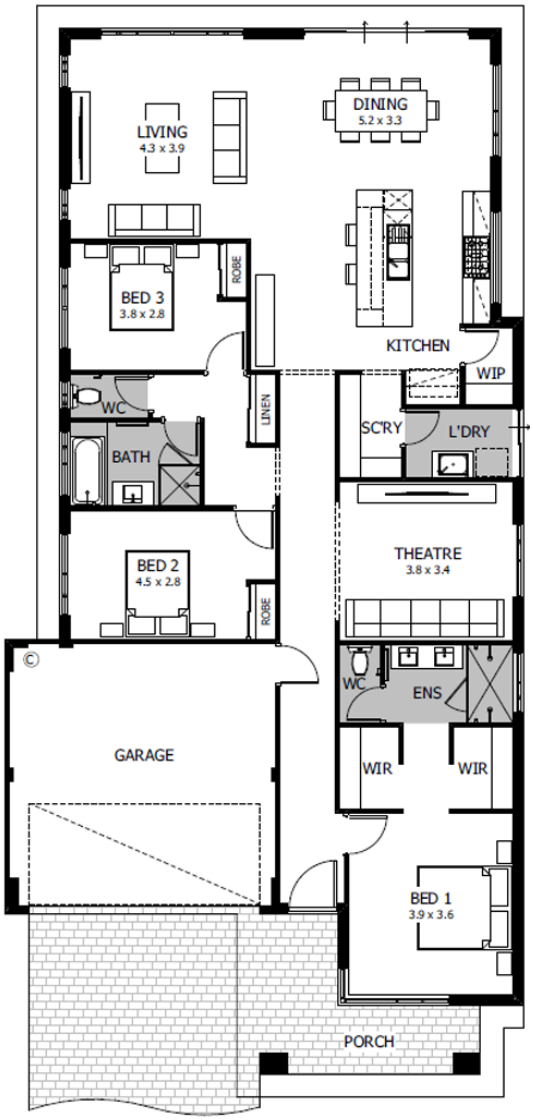

Total house size: 216.35 sqm

Homebuyers® Centre
MAKING FIRST HOMES HAPPEN

© The Copyright of this design is the sole property of Homebuyers Centre and there is no implied licence for its use for any purpose. BC 5409